

EAST WELDON CHURCH

1/8" scale Elevation showing East Windows
before circa 1909

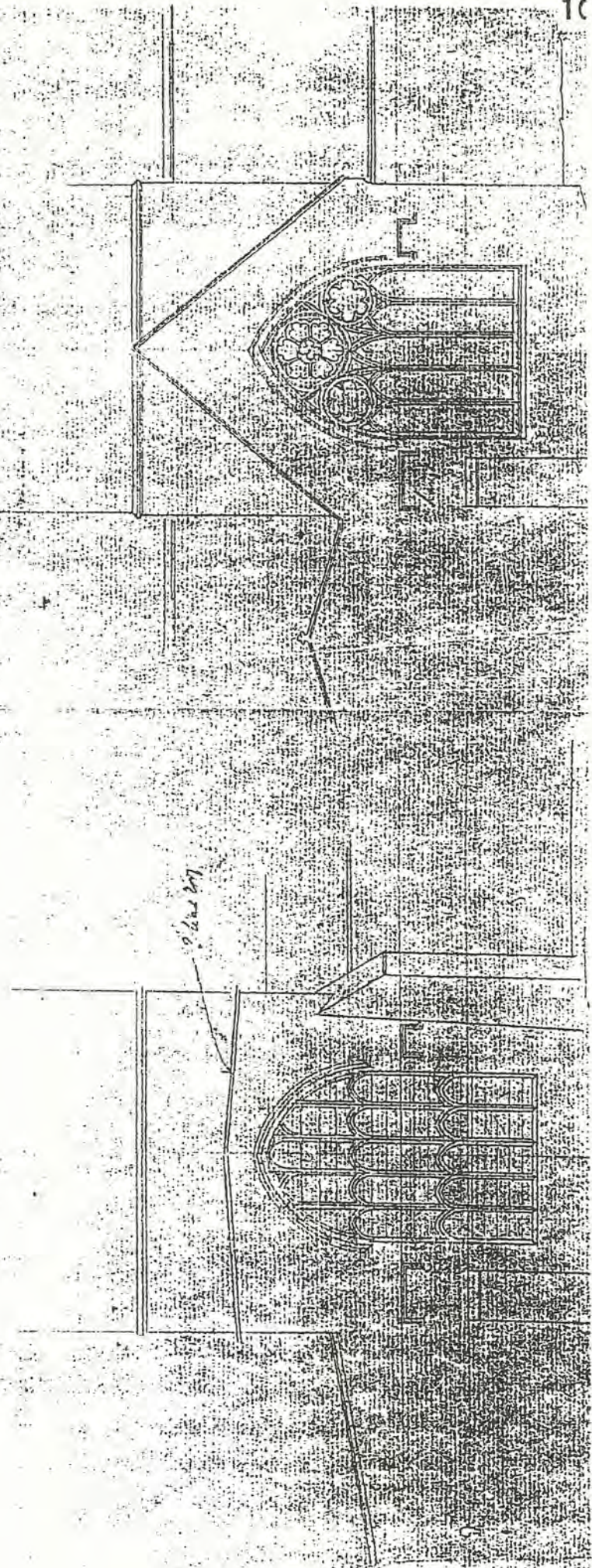

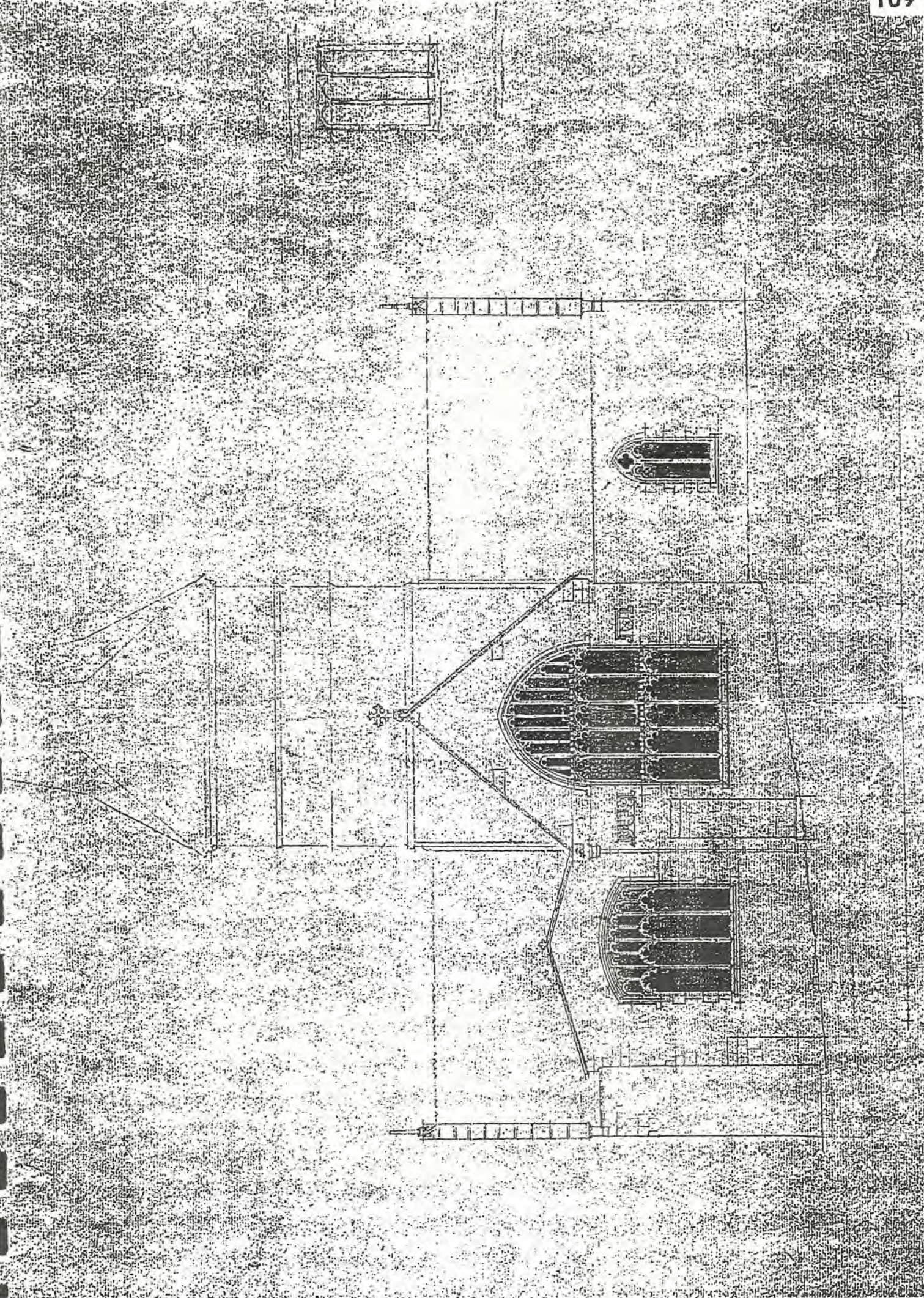

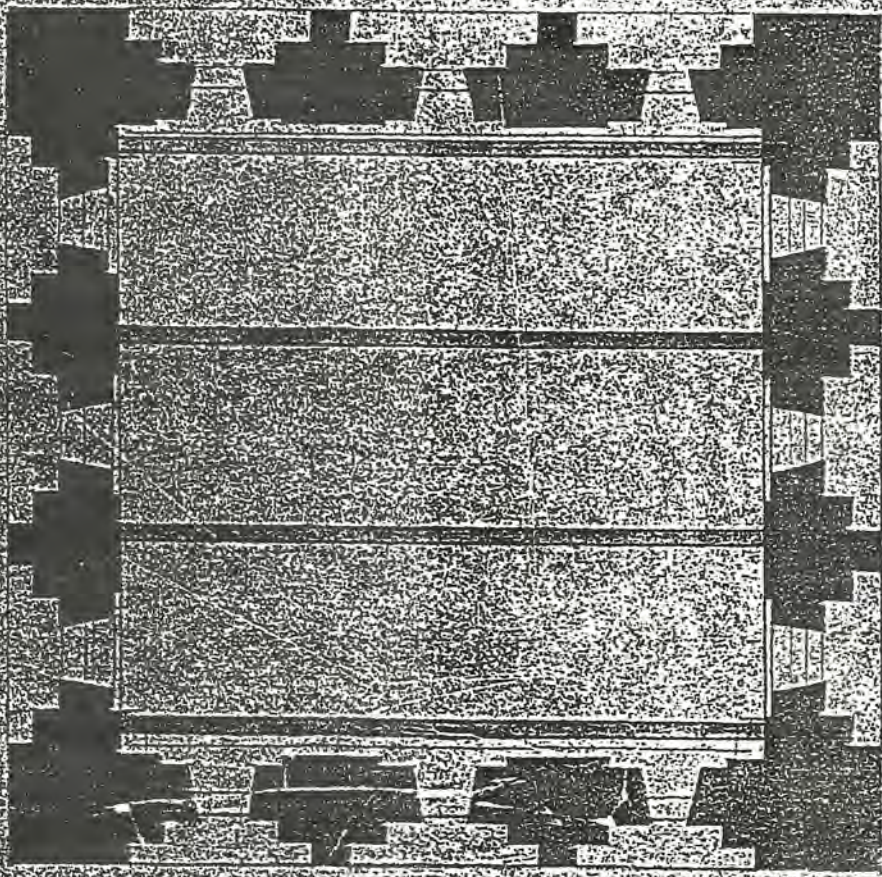

THE STATE OF THE CONFIRMATION
of the...
of the...
of the...

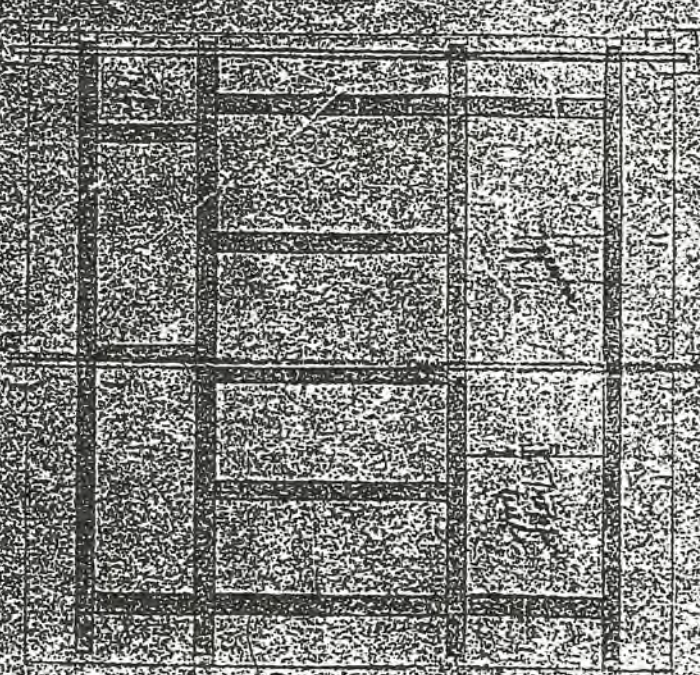

CHURCH OF ALL SAINTS 507 WEST, MINNAPOLIS PLAN. SCALE 1/8" = 1 FOOT.

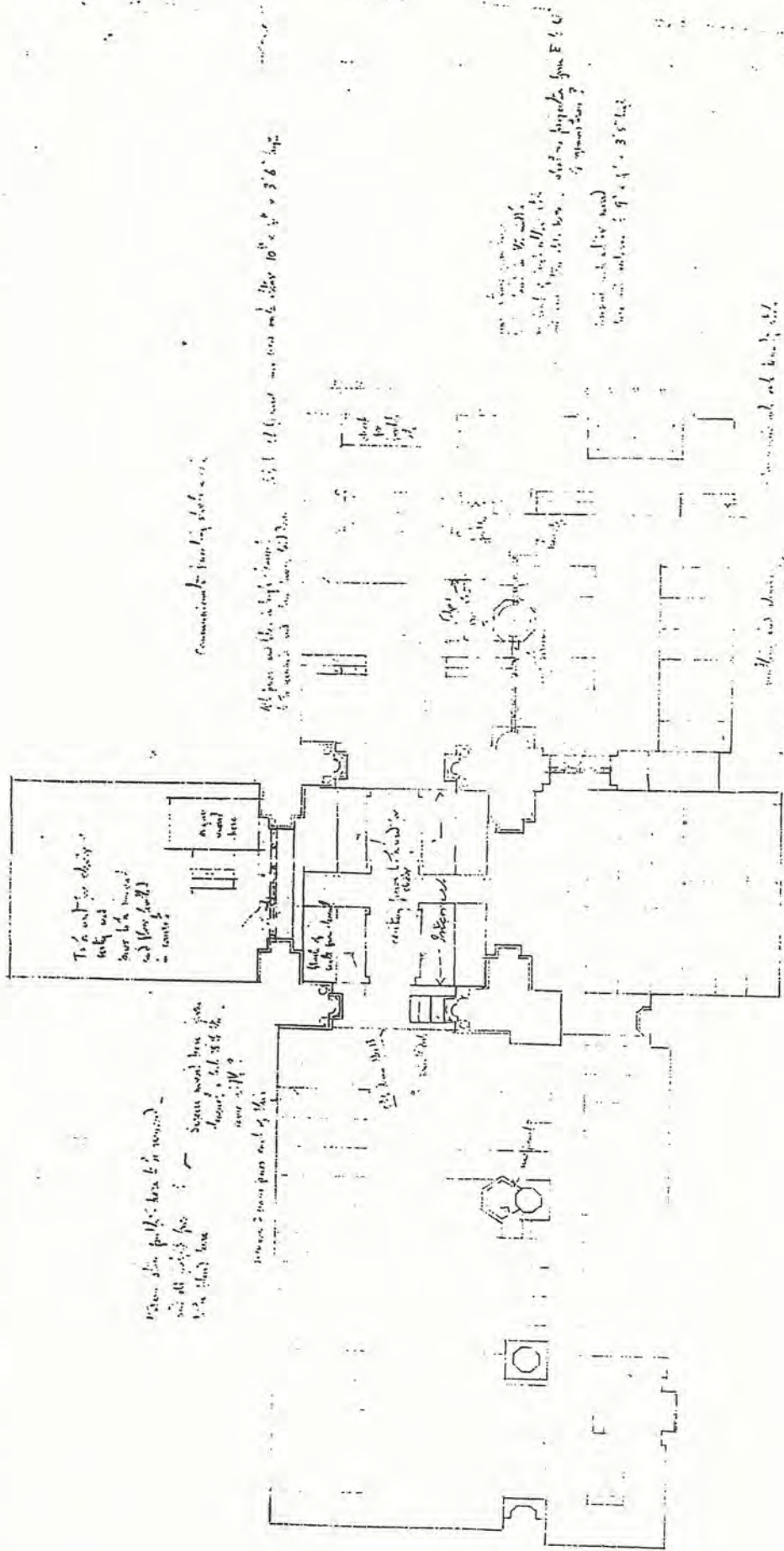

To be used for display
 here to be raised
 and floor level
 in center

Communion table facing chancel

All pews and the chancel
 to be raised and floor level
 10' x 4' x 3' 6" high

Original work of the wood
 here will continue 10' x 4' x 3' 6" high

to be raised and floor level

to be raised and floor level

to be raised and floor level

When done put floor to be raised
 and all work to be done
 to be done here
 to be done here
 to be done here

to be raised and floor level

to be raised and floor level

to be raised and floor level

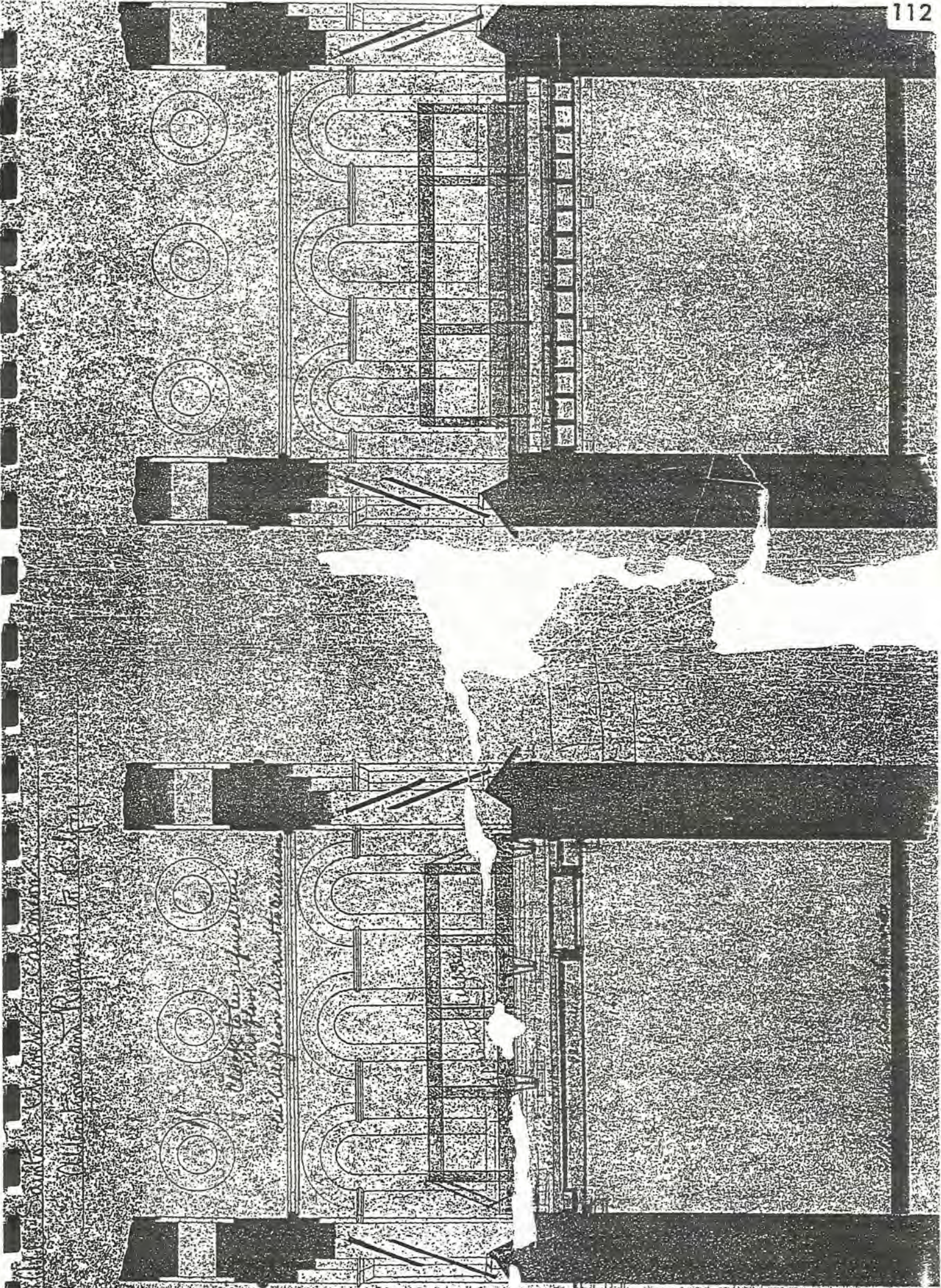

THE GREAT CHURCH OF COXSWAY
 ON THE BANK OF THE RIVER STURTON

Plans for a summer
 school for the
 children of the village

1880

REFERENCES

- A History of East Meon by F G Standfield, Chichester, 1984
The Pattern of English Building by Alec Clifton-Taylor, Faber and Faber, London, 1987
Buildings of England, Hampshire and the Isle of Wight, by Nikolaus Pevsner, and David Lloyd, Penguin, Harmondsworth, 1967
Exploring Churches, Paul and Tessa Clowney, Lion, Oxford, 1993
Recording a Church : An Illustrated Glossary, Council for British Archaeology, York, 1996
All Saints Church, East Meon, Notes for Visitors, by Reverend Peter Wadsworth
All Saints Church, East Meon, by Reverend Peter Wadsworth
All Saints Church, East Meon, Hampshire, The Tournai Font, by Reverend Peter Wadsworth
Victoria County History, Volumes 1-5, London, 1909(?)

ACKNOWLEDGEMENTS TO:

Staff of Hampshire County Records Office, Winchester
Conservation Officer, Mike Bullen, Hampshire County Council
Mr John Davis, Captain of the All Saints Bell Ringers
Reverend Terence Loudon, Rector of All Saints Church
Mr Rodney Hubbock for his guidance relating to the Bonham memorial